

N71°14'35"E 20.65M

N70°09'50"E 79.07M

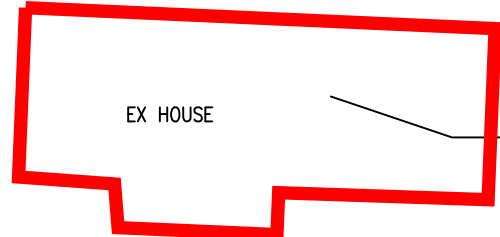

Existing single detached dwelling to be demolished following completion of new single detached dwelling

EX DRIVEWAY/PARKING

Ex. Barn

N25°07'10"W 67.13M

N25°07'10"W 129.2M

Existing Additional Dwelling Unit (Detached)

N25°07'10"W 216.75M

Proposed Single Detached Dwelling

Future Garage

Driveway/parking area

PROPOSED 1.5 STOREY HOUSE  
221 SQ M

PROPOSED DRIVEWAY

N78°04'50"E 101.82M

PROPERTY LINE

10M FRONT YARD SETBACK

Snyder's Road East

