

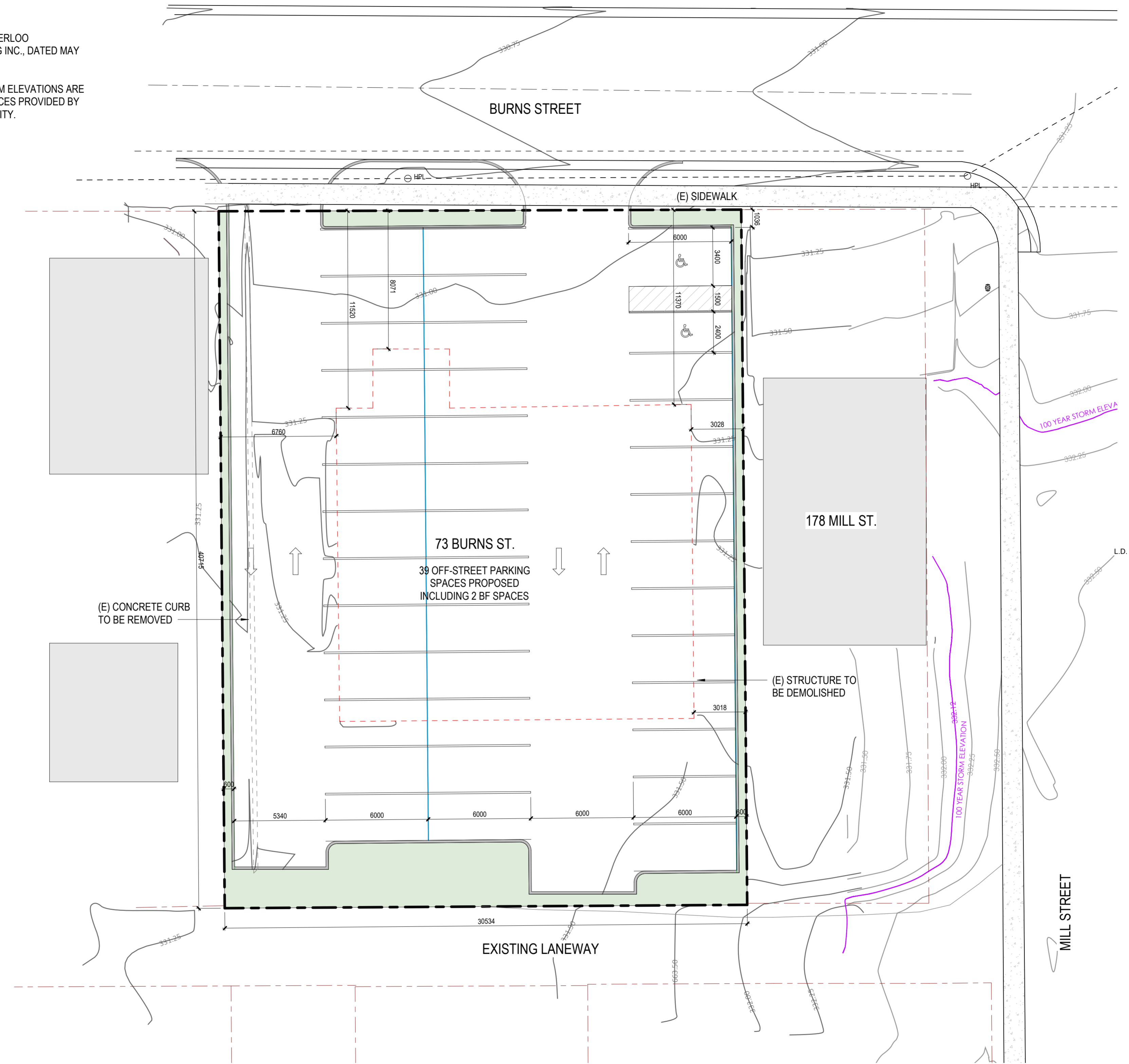

KEY PLAN Burns 2
 1:2000 A1.1

SURVEY INFORMATION TAKEN FROM
 SURVEYORS' REAL PROPERTY REPORT WITH
 TOPOGRAPHIC INFORMATION
 LOTS 2 & 3
 SOUTH OF BURNS STREET
 SMITH'S PLAN OF NEW HAMBURG
 TOWNSHIP OF WILMOT
 REGIONAL MUNICIPALITY OF WATERLOO
 PREPARED BY VAN HARTEN SURVEYING INC., DATED MAY
 2, 2023.

REGIONAL STORM AND 100-YEAR STORM ELEVATIONS ARE
 IN CGVD 28. CROSS-SECTION REFERENCES PROVIDED BY
 GRAND RIVER CONSERVATION AUTHORITY.



SITE PLAN - 73 Burns 1
 1:150 A1.1

REV.	DESCRIPTION	DATE
9	ISSUED FOR REVIEW	JAN 8/24

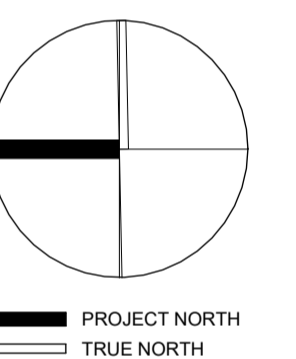

DO NOT SCALE DRAWING. DIMENSIONS ARE TO BE CHECKED AND
 VERIFIED BY THE CONTRACTOR ON SITE.
 ALL DRAWINGS, SPECIFICATIONS, AND RELATED DOCUMENTS ARE
 THE COPYRIGHT PROPERTY OF THE ARCHITECT AND MUST BE
 RETURNED UPON REQUEST. REPRODUCTION OF DRAWINGS,
 SPECIFICATIONS, AND RELATED DOCUMENTS IN WHOLE OR IN
 PART IS STRICTLY FORBIDDEN WITHOUT THE ARCHITECT'S
 WRITTEN PERMISSION.
 THIS DRAWING SHALL NOT BE USED FOR CONSTRUCTION
 PURPOSES UNLESS COUNTERSIGNED BY INVIZIJ ARCHITECTS INC.

PROJECT NAME:	New Hamburg Mill
PROJECT ADDRESS:	183 Mill St., New Hamburg ON
PROJECT NO.:	22022
DRAWING TITLE:	73 BURNS STREET PROPOSED SITE PLAN
PLOT DATE:	
DRWN:	DG
CHRD:	
DATE:	01/08/24
SCALE:	As indicated
DRAWING NO.:	

A1.1