

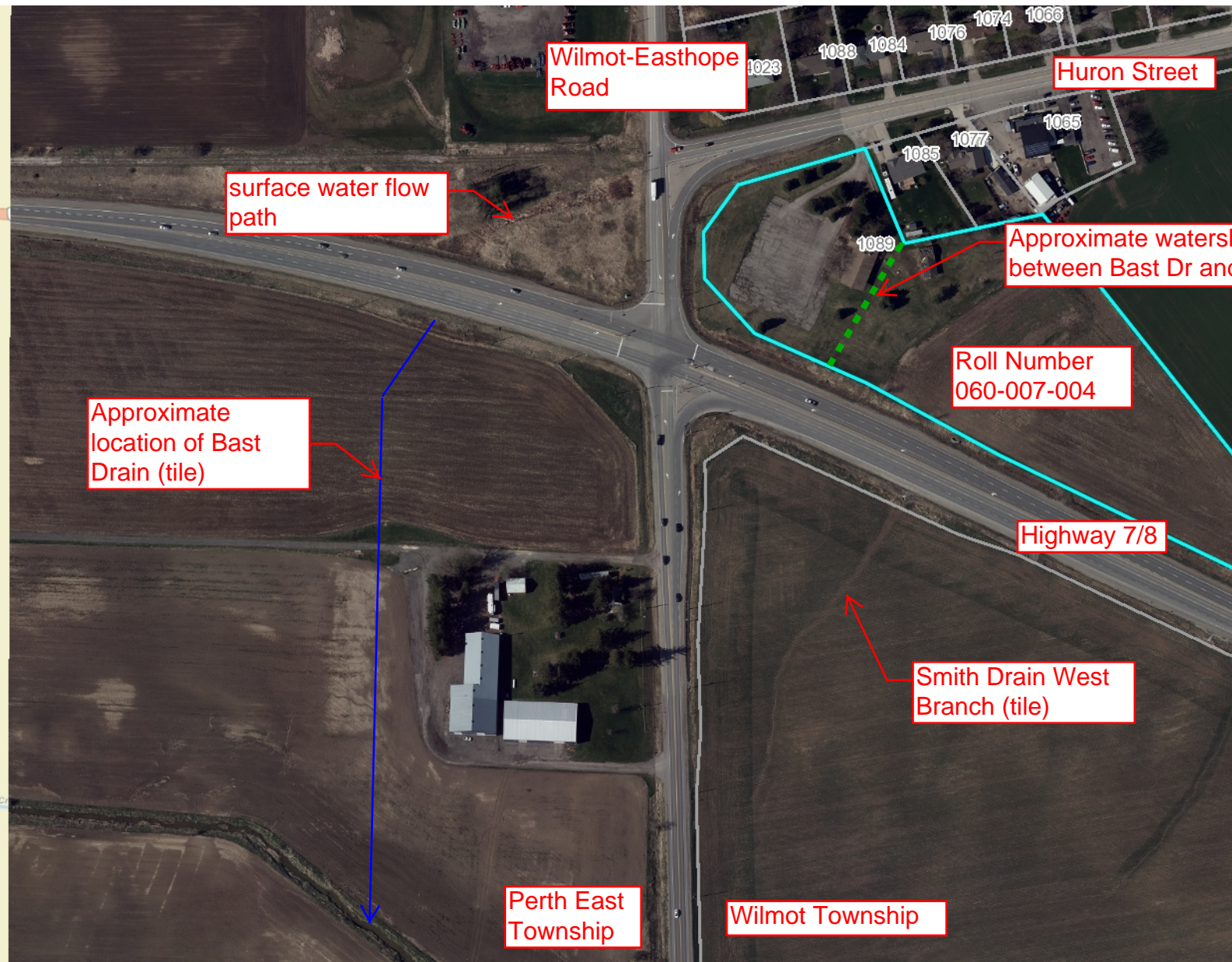

Region of Waterloo

Legend

- Addresses
- Schools
- Libraries
- Airport
- Towns and Villages
- Assessment Parcels



Plan for petition by 1089 Huron Street - Roll 060-007-004. New development on property requires storm drain outlet for Bast Drain and Smith Drain watershed areas. Best outlet for both areas is along route of Smith Drain West Branch (see attached watershed plan)

Notes

February 21, 2023

229.3 0 114.66 229.3 Meters

WGS_1984_Web_Mercator_Auxiliary_Sphere
© Regional Municipality of Waterloo, 2013

Parcels © Teranet Land Information Services Inc. and its licensors, 2013
May not be reproduced without permission. THIS IS NOT A PLAN OF SURVEY

This map is a user generated static output from an Internet mapping site and is for reference only. Data layers that appear on this map may or may not be accurate, current, or otherwise reliable.

THIS MAP IS NOT TO BE USED FOR NAVIGATION